

# SILVER SCREEN CINEMA SUPPLY

## RENTAL AGREEMENT

Job Name \_\_\_\_\_

Production Co \_\_\_\_\_ Name \_\_\_\_\_

Address \_\_\_\_\_

City, State, ZIP \_\_\_\_\_

Phone: \_\_\_\_\_ FAX: \_\_\_\_\_

Email: \_\_\_\_\_

Order #: \_\_\_\_\_

Equipment Rented: \_\_\_\_\_  
\_\_\_\_\_  
\_\_\_\_\_  
\_\_\_\_\_  
\_\_\_\_\_

Security Deposit \_\_\_\_\_

Total Rental Cost \_\_\_\_\_

Time & Location: \_\_\_\_\_  
\_\_\_\_\_  
\_\_\_\_\_

Start Date \_\_\_\_\_ End Date \_\_\_\_\_

Renter's Signature \_\_\_\_\_



482 N. 3475 W.  
Layton, UT 84041

Phone: 801-232-0431  
[www.silverscreencinemasupply.com](http://www.silverscreencinemasupply.com)  
E-mail: [rentals@silverscreencinemasupply.com](mailto:rentals@silverscreencinemasupply.com)

# SILVER SCREEN CINEMA SUPPLY

## REQUIREMENTS FOR RENTING EQUIPMENT

**PLEASE READ ALL INFORMATION! YOUR RENTAL WILL NOT BE RELEASED IF ALL INFORMATION IS NOT COMPLETED. IF YOU ARE UNFAMILIAR WITH THE VALUE OF THE EQUIPMENT YOU ARE RENTING, PLEASE ASK.**

**1. IDENTIFICATION**

Valid Driver's License, Passport, or other Government Issued Picture I.D.

**2. COLLATERAL DEPOSITS:**

Copy of Credit Card left on file (will be charged within 48 hrs. of return of equipment for any replacement for repair costs upon inspection of equipment),

**3. COMPLETED AND SIGNED "AGREEMENT and TERMS AND CONDITIONS FORM"**

Initials: \_\_\_\_\_

482 N. 3475 W.  
Layton, UT 84041



Phone: 801-232-0431  
[www.silverscreencinemasupply.com](http://www.silverscreencinemasupply.com)  
E-mail: [rentals@silverscreencinemasupply.com](mailto:rentals@silverscreencinemasupply.com)

# SILVER SCREEN CINEMA SUPPLY

## Collateral Agreement Form

I \_\_\_\_\_ authorize Silver Screen Cinema Studios  
(Renter / Renter's Agent / Assistant / Courier)

To us my credit card as collateral and payment toward services rendered as specified on pages one and two of Silver Screen Cinema Studios Rental Terms and Conditions.

Credit Card Number: \_\_\_\_\_ Expiration Date: \_\_\_\_\_

Name of Card Holder: \_\_\_\_\_ CVS Code: \_\_\_\_\_

Credit Card Billing Address: \_\_\_\_\_

City: \_\_\_\_\_ State: \_\_\_\_\_

Postal/Zip Code: \_\_\_\_\_ Country: \_\_\_\_\_

\_\_\_\_\_  
Signature

\_\_\_\_\_  
Print

482 N. 3475 W.  
Layton, UT 84041



Phone: 801-232-0431  
www.silverscreencinemasupply.com  
E-mail: rentals@silverscreencinemasupply.com

# SILVER SCREEN CINEMA SUPPLY

## Collateral Agreement Form

Pg. 2

### THE ITEMS BELOW MUST BE FILLED IN FOR PROCESSING

Scanned Copy of Credit Card Being Used  
(Front of Card)

Scanned Copy of Matching Photo Identification  
(Front of Card)

Scanned Copy of Credit Card Being Used  
(Back of Card)

Scanned Copy of Matching Photo Identification  
(Back of Card)

Initials: \_\_\_\_\_



482 N. 3475 W.  
Layton, UT 84041

Phone: 801-232-0431  
[www.silverscreencinemasupply.com](http://www.silverscreencinemasupply.com)  
E-mail: [rentals@silverscreencinemasupply.com](mailto:rentals@silverscreencinemasupply.com)

# SILVER SCREEN CINEMA SUPPLY

## RENTALS TERMS AND CONDITIONS

Any and all individuals or entities (hereinafter referred to as "Renter") that rent motion picture equipment and accessories or services from Silver Screen Cinema Studios ("SSCS") agree upon the terms and conditions herein provided.

1. Title to said equipment shall remain with SSCS. Renter has the opportunity to examine said equipment prior to removing the equipment from SSCS facilities and agrees that the same equipment carried is the correct equipment ordered by Renter and is in good order, condition and repair. Renter agrees to return said equipment to SSCS on the scheduled return date by 7:00pm or before, in the same good order, condition and repair. As used herein the rental day shall commence on the day the equipment is delivered to or picked up by Renter and shall continue until said equipment is returned (the entire time the equipment is out of the possession of SSCS). Renter agrees to pay one (1) additional rental day if said equipment is not returned by date specified on rental invoice.

2. Rental of 4-Ton Movie Rental Package needs to be completed one (1) week before rental equipment is needed at set. Travel is free within the Studios' Zone\*. Rentals within the Studios' Nearby Location (NL) Zone\* , and outside the Studio Zone, are subject to a \$0.75 per mile charge. Rentals outside of the Studios' NL Zone (Distant Locations)\* require a Per Diem and hotel stay for the Driver, which will be added to the total rental cost.

3. Renter agrees that if any equipment rented hereunder is not suitable for Renter's use, or is defective, or is in need of repairs, that Renter shall have no claim against SSCS for damages and Renter hereby waives such claims. The parties hereto agree that this waiver is a material part of the consideration for this rental agreement.

4. Renter agrees that the equipment described herein is the correct equipment ordered by renter, that if any of said equipment is lost or damaged Renter agrees to repair the same at his/her sole cost and expense or to pay to SSCS the stated value of the same. Until said equipment is repaired and returned or SCSS is paid for repair; rental for such equipment shall continue to accrue.

5. Renter agrees that Renter will indemnify and save SSCS harmless from such claims of all persons that said rented equipment is not suitable for Renter's use or is defective.

6. Renter agrees to operate each piece of equipment hereunder in accordance with manufacturer's operating procedures. If Renter is unfamiliar with manufacturer's operating procedures, Renter is responsible for requesting manufacturer's operating procedures.

7. Renter agrees not to assign or transfer this rental agreement or the property subject to this rental agreement.

8. Renter agrees to pay SSCS in full for the equipment being rented and before the equipment is to be picked up. Equipment will not be released to Renter until payment is made in full for the amount quoted.

Initials: \_\_\_\_\_

\*See Studio Zones Map at end of document.



482 N. 3475 W.  
Layton, UT 84041

Phone: 801-232-0431  
[www.silverscreencinemasupply.com](http://www.silverscreencinemasupply.com)  
E-mail: [rentals@silverscreencinemasupply.com](mailto:rentals@silverscreencinemasupply.com)

# SILVER SCREEN CINEMA SUPPLY

## Terms and Conditions - 2

9. Time is of the essence of this agreement. If Renter fails to return said equipment when due, SSCS may charge the credit card on file for the past due days beyond the return date at regular day rates for all equipment still in Renter's possession. SSCS may declare Renter in default and shall have the right to repossess said equipment from Renter and recover all damages, accrued rental costs and reasonable attorney's fees. Renter hereby waives any claim for loss or damage resulting from said repossession.

10. If within 48 hours after the return of said equipment SSCS shall discover that the same has been damaged while rented under this agreement, SSCS shall notify Renter of the description of such damage and the amount required to repair the same and the Renter agrees to have card left on file charged for the same on demand.

11. In the event that the Renter is in default under this rental agreement and an action is commenced to enforce any right there under, the prevailing party in such action may recover from the other, in addition to all other relief, reasonable attorney's fees incurred in said action or proceedings.

12. In the event that Renter from time to time rents other equipment from SSCS the terms and conditions of this rental agreement shall apply to such other rentals.

Initials: \_\_\_\_\_

482 N. 3475 W.  
Layton, UT 84041



Phone: 801-232-0431  
[www.silverscreencinemasupply.com](http://www.silverscreencinemasupply.com)  
E-mail: [rentals@silverscreencinemasupply.com](mailto:rentals@silverscreencinemasupply.com)

# SILVER SCREEN CINEMA SUPPLY

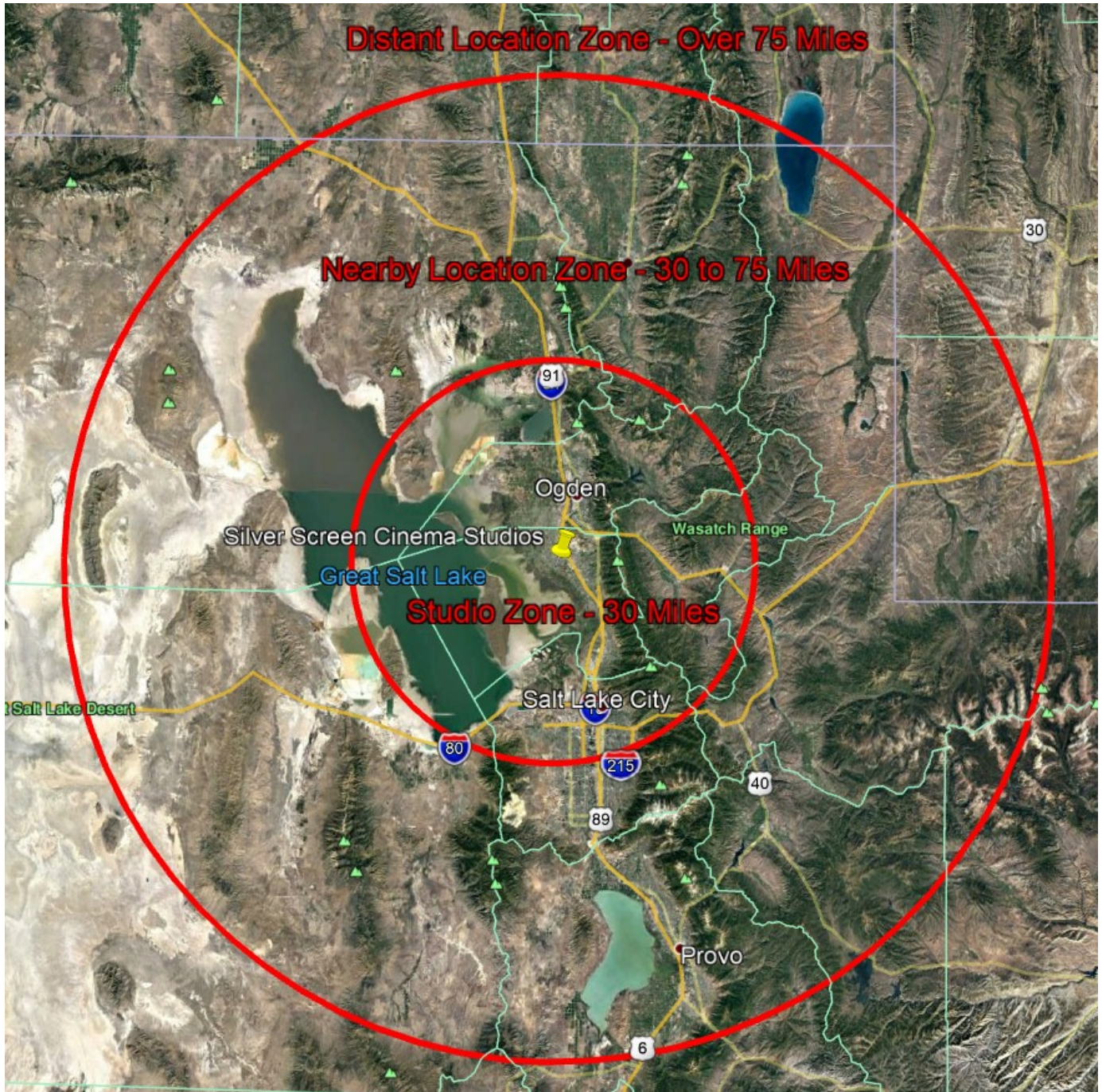

482 N. 3475 W.  
Layton, UT 84041

Phone: 801-232-0431  
[www.silverscreencinemasupply.com](http://www.silverscreencinemasupply.com)  
E-mail: [rentals@silverscreencinemasupply.com](mailto:rentals@silverscreencinemasupply.com)